

COPY RIGHT OF THIS DRAWING BELONGS TO M/S S.S CONSULTANTS AND SHOULD NOT BE USED FOR ANY PURPOSE OTHER THAN SPECIFIED WITHOUT PRIOR PERMISSION

NORTH :



JOINERY SCHEDULE :

TYPE	NAME	SIZE	QTY	F.F.	S.F.
WOODEN WARDROBES	WMO1	800x200	1	-	-
WOODEN DOORS	WOT	1500x2100	2	-	-
WOODEN DOORS	WOD	800x2100	6	1	-
WOODEN DOORS	WOD	750x2100	62	8	16
PRIE PAINTED STEEL WINDOWS	PW4	1500x1200	60	70	12
PRIE PAINTED STEEL WINDOWS	PW4	1000x1200	2	-	-
PRIE PAINTED STEEL VENTILATORS	PV1	1000x500	19	16	8
PRIE PAINTED STEEL VENTILATORS	PV2	500x500	37	32	16

OCCUPANCY

	NO OF ROOMS	OCCUPANCY PER ROOM	TOTAL NO OF PERSONS
GROUND FLOOR	40	2	80
FIRST FLOOR	42	2	84
SECOND FLOOR	12	2	24
TOTAL	94		188

AREAS :

GROUND FLOOR AREA	2442.75 SQ.M
FIRST FLOOR AREA	2382.00 SQ.M
SECOND FLOOR AREA	642.00 SQ.M
TOTAL AREA	5436.75 SQ.M
PORTICO	68.0 SQ.M

PROJECT :
ARCHITECTURAL WORKING DRAWING

PROJECT :
RAJIV GANDHI INSTITUTE OF MEDICAL SCIENCES (RIMS) AT ADILABAD, T.S.

TITLE :
BOYS HOSTEL
FIRST FLOOR PLAN

CLIENT :
TELANGANA MEDICAL SERVICES
INFRASTRUCTURE DEVELOPMENT CORPORATION
(An Enterprise of Government of Telangana)
D.M. & H.S. CAMPUS
SULTAN BAZAR KOTI, HYDERABAD.

CONSULTANTS :
S.S. CONSULTANTS

PROJECT CONSULTANTS
#17&9, JABBAR BUILDINGS,
BECCURPET, HYDERABAD-16
PH: 66310240, 66310954,
FAX NO: 040-66312949,
email: ssecosn17and9@rediffmail.com

DATE: 13-10-2010
SCALE: 1:150
DEALT BY: LAXMI.V
ARCHITECT: N.V.S. RAO
CHECKED BY: S.S. RAO

SHEET NO: 05A

DRG.NO.-SS7MS/DC/ADILABAD/BOYS-HOSTEL/F-18

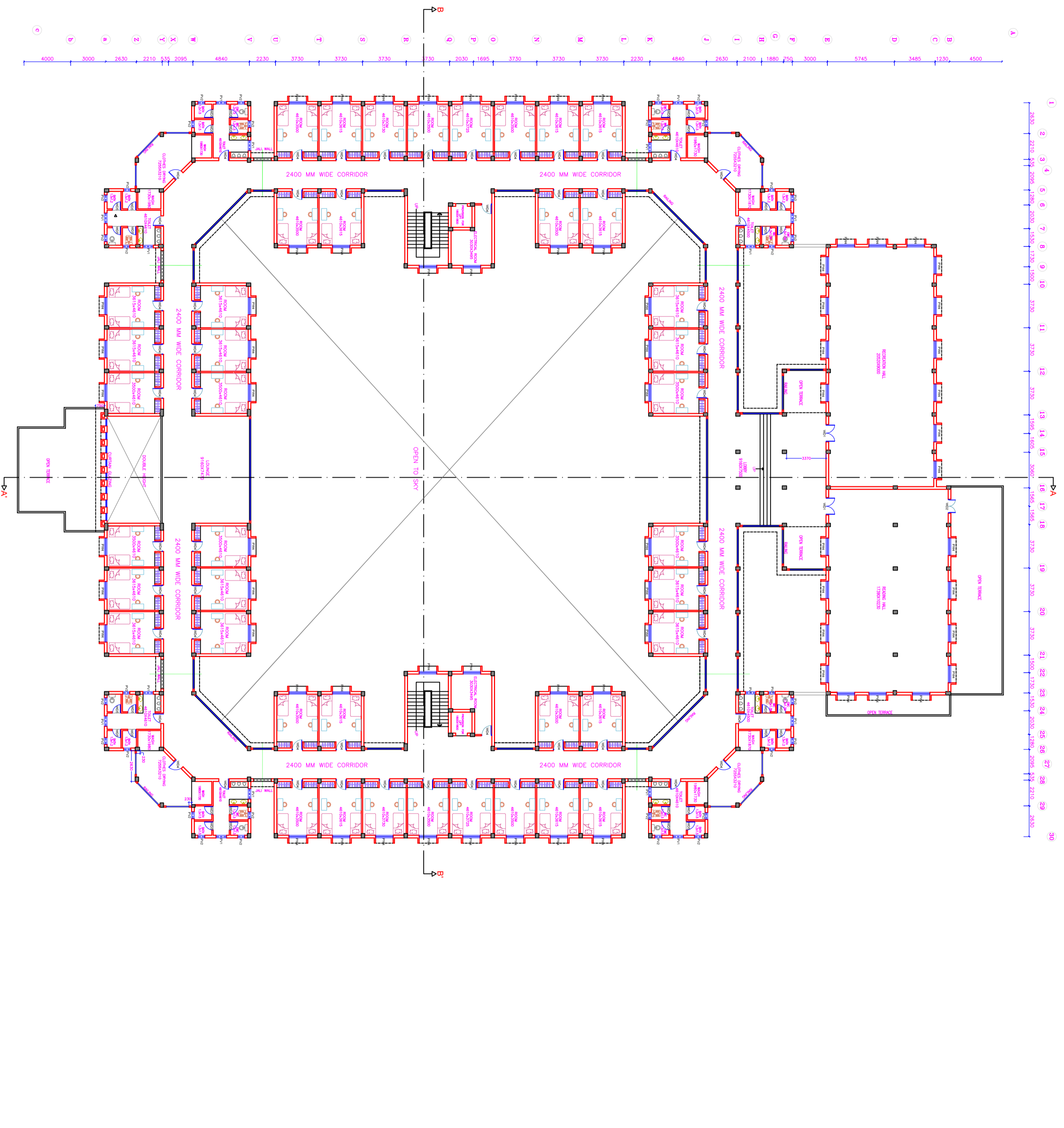

Grid lines: A, B, C, D, E, F, G, H, I, J, K, L, M, N, O, P, Q, R, S, T, U, V, W, X, Y, Z

Dimensions: 4500, 1230, 3485, 5745, 3000, 750, 1880, 2100, 2630, 4840, 2230, 3730, 3730, 3730, 3730, 2030, 1695, 3730, 3730, 4840, 2230, 3730, 3730, 2095, 535, 2210, 2630, 3000, 4000

COPY RIGHT OF THIS DRAWING BELONGS TO M/S S.S CONSULTANTS AND SHOULD NOT BE USED FOR ANY PURPOSE OTHER THAN SPECIFIED WITHOUT PRIOR PERMISSION

NORTH :

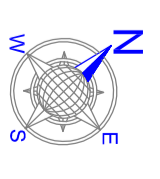

JOBBER'S SCHEDULE :

TYPE	NAME	SIZE	QTY	F.F.	S.F.
WOODEN VARNISH COATS	WVCO	5000x2000	1	-	-
WOODEN DOORS	WDT	1500x2100	2	-	-
WOODEN DOORS	WDD	1200x2100	6	1	-
WOODEN DOORS	WDD	800x2100	62	8	16
WOODEN DOORS	WDD	750x2100	36	32	16
FIRE PAINTED STEEL WINDOWS	FW	1500x1200	60	20	12
FIRE PAINTED STEEL WINDOWS	FW	1200x1200	2	-	-
FIRE PAINTED STEEL VENTILATORS	FV	1000x500	19	16	8
FIRE PAINTED STEEL VENTILATORS	FV	500x500	57	12	12

OCCUPANCY

No. OF ROOMS	OCCUPANCY PER ROOM	TOTAL NO. OF PERSONS
GROUND FLOOR	40	2
FIRST FLOOR	42	2
SECOND FLOOR	12	2
TOTAL	94	188

AREAS :

GROUND FLOOR AREA	2442.75 SQ.M
FIRST FLOOR AREA	2382.00 SQ.M
SECOND FLOOR AREA	642.00 SQ.M
TOTAL AREA	5436.75 SQ.M
PORTICO	68.0 SQ.M

PROJECT :
ARCHITECTURAL WORKING DRAWING

PROJECT :
RAJIV GANDHI INSTITUTE OF MEDICAL SCIENCES (RIMS) AT ADILABAD, T.S.

TITLE :
BOYS HOSTEL GROUND FLOOR PLAN

CLIENT :
TELANGANA MEDICAL SERVICES INFRASTRUCTURE DEVELOPMENT CORPORATION (An Enterprise of Government of Telangana) DM & HS CAMPUS SULTAN BAZAR, KOTL, HYDERABAD.

CONSULTANTS :
S.S CONSULTANTS
PROJECT CONSULTANTS
#17&9, JABBAR BUILDINGS, BECUPPET, HYDERABAD-16
PH: 66310240, 66310954.
FAX NO: 040-66312949.
email: ssecna17and9@rediffmail.com

DATE : 13-10-2010
SCALE : 1:150
DEALT BY : LAXMI.V
ARCHITECT : N.V.S. RAO
CHECKED BY : S.S.RAO

05

DWG.NO:- SST/MSDC/ADILABAD/BOYS HOSTEL/UG-17

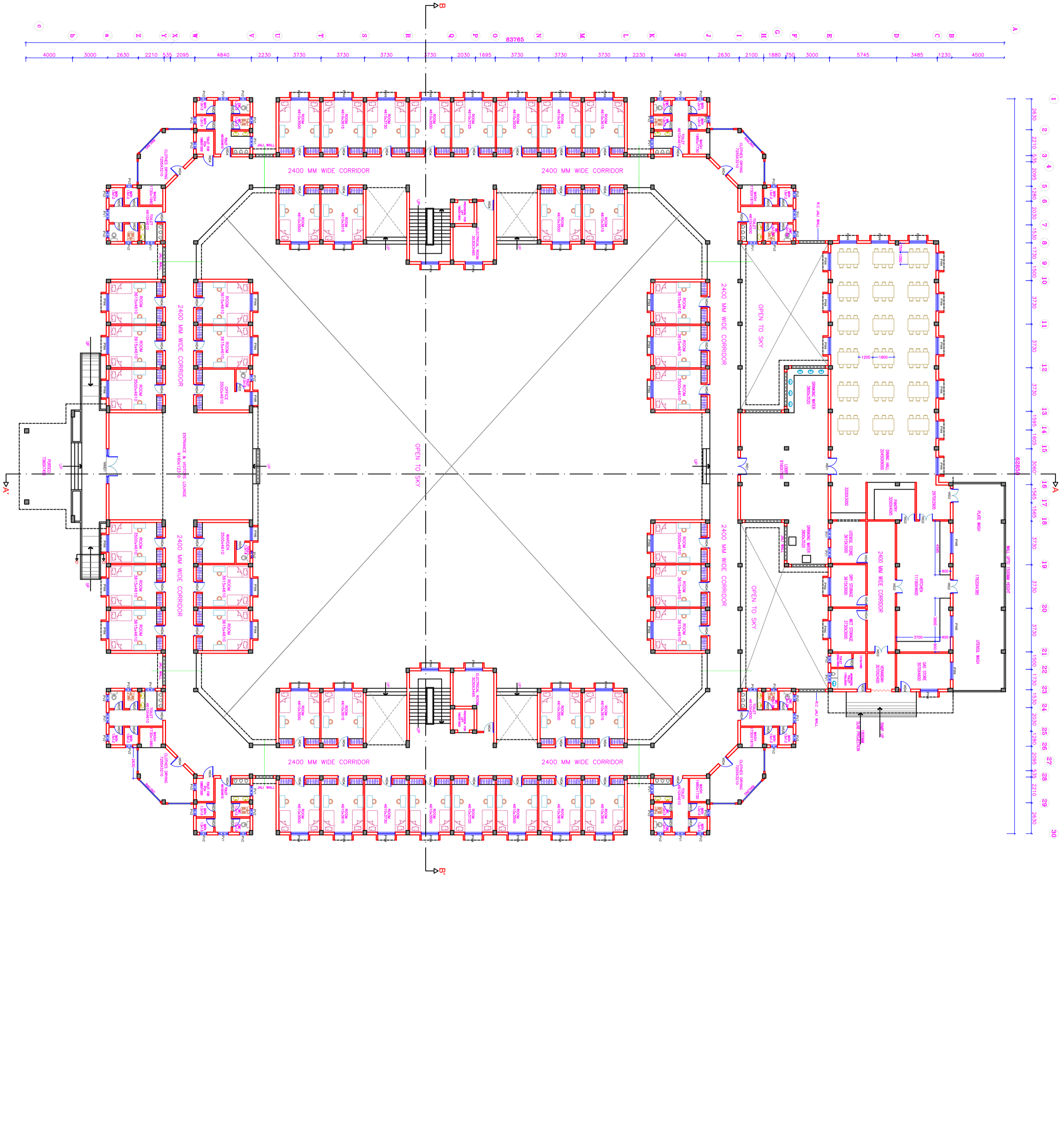

1 2 3 4 5 6 7 8 9 10 11 12

A B C D E F G H

1 2 3 4 5 6 7 8 9 10 11 12

A B C D E F G H

COPY RIGHT OF THIS DRAWING BELONGS TO M/S S.S CONSULTANTS AND SHOULD NOT BE USED FOR ANY PURPOSE OTHER THAN SPECIFIED WITHOUT PRIOR PERMISSION

NORTH :

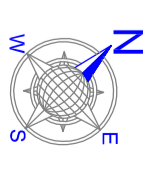

JOINERY SCHEDULE :

TYPE	NAME	SIZE	QTY	F.F.	S.F.
WOODEN WARDROBES	WMO1	800x200	1	-	-
WOODEN DOORS	WOT	1500x2100	2	-	-
WOODEN DOORS	WOD	800x2100	6	-	-
WOODEN DOORS	WOD	800x2100	62	88	18
PRE PAINTED STEEL WINDOWS	PFW	1000x1200	60	70	12
PRE PAINTED STEEL WINDOWS	PFW	1000x500	2	-	-
PRE PAINTED STEEL VENTILATORS	PV1	800x500	19	18	8
PRE PAINTED STEEL VENTILATORS	PV2	500x500	37	32	10

OCCUPANCY

FLOOR	NO OF ROOMS	OCCUPANCY PER ROOM	TOTAL NO OF PERSONS
GROUND FLOOR	40	2	80
FIRST FLOOR	42	2	84
SECOND FLOOR	12	2	24
TOTAL	94		188

AREAS :

GROUND FLOOR AREA	2442.75 SQ.M
FIRST FLOOR AREA	2382.00 SQ.M
SECOND FLOOR AREA	642.00 SQ.M
TOTAL AREA	5436.75 SQ.M
PORTICO	68.0 SQ.M

PROJECT : ARCHITECTURAL WORKING DRAWING
 PROJECT : RAIJU GANDHI INSTITUTE OF MEDICAL SCIENCES (RIMS) AT ADILABAD, T.S.

TITLE : BOYS HOSTEL SECOND FLOOR PLAN
 CLIENT : TELANGANA MEDICAL SERVICES INFRASTRUCTURE DEVELOPMENT CORPORATION (An Enterprise of Government of Telangana) SULTAN BAZAR, KOTI, HYDRABAD.

CONSULTANTS : S.S CONSULTANTS
 PROJECT CONSULTANTS #17&9, JABBAR BUILDINGS, BECOMPET, HYDRABAD-16
 PH: 66310240, 66310954, FAX NO: 040-66312949, email: ssecna17and9@rediffmail.com

DATE : 13/10/2010 SHEET NO:
 SCALE : 1:150
 DEALT BY : RANJITHG
 ARCHITECT : N.V.S. RAO
 CHECKED BY : S.S.RAO

05B

DRG.NO:-SS7MSIDCADILABADBOYS'HOSTELSF-19

